

ELEVATION

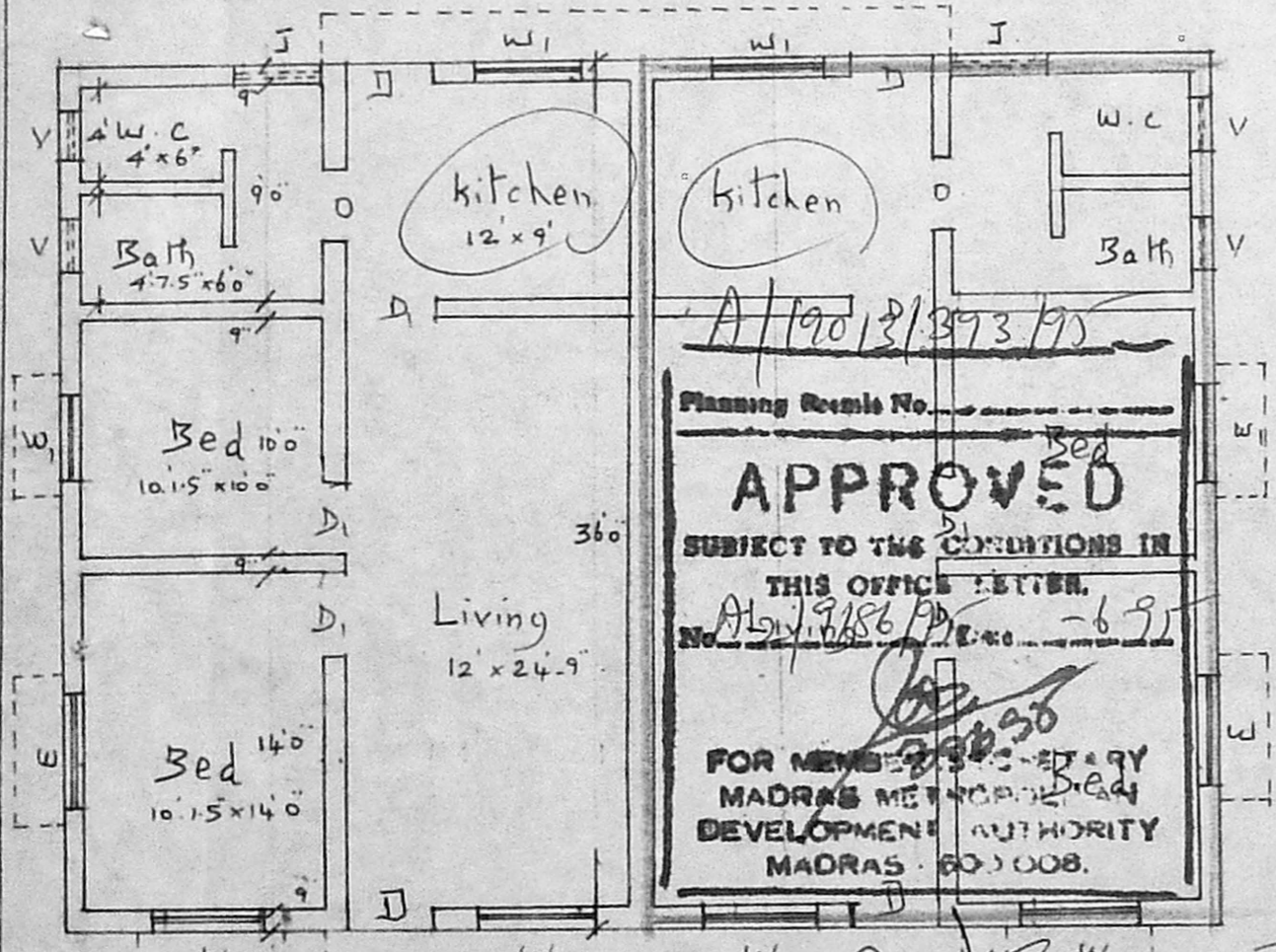

PLAN

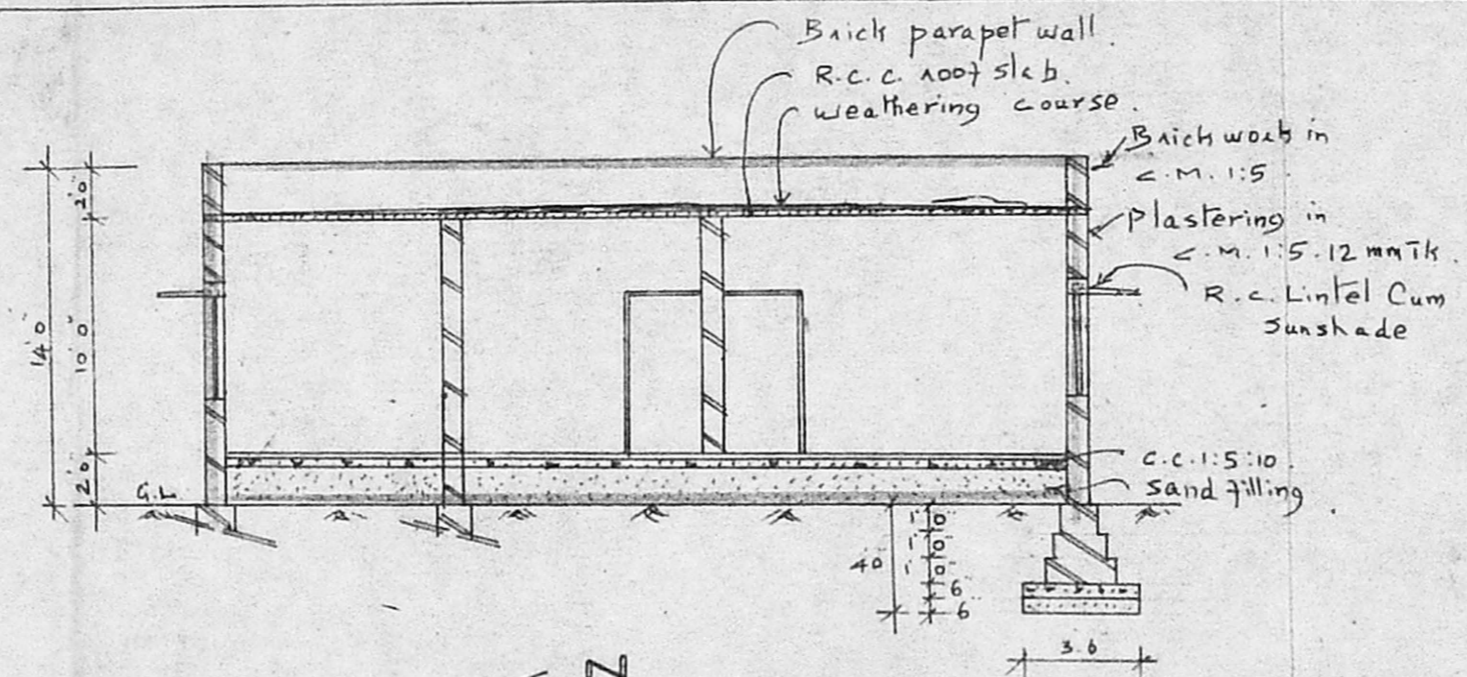
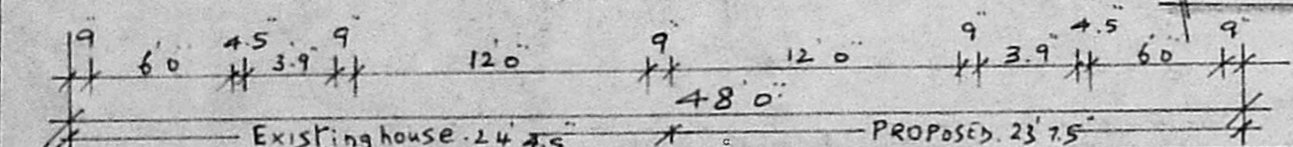

SECTION X-Y

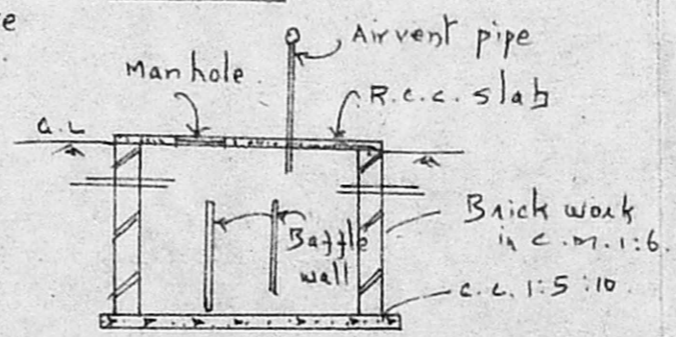

section of Existing septic tank.

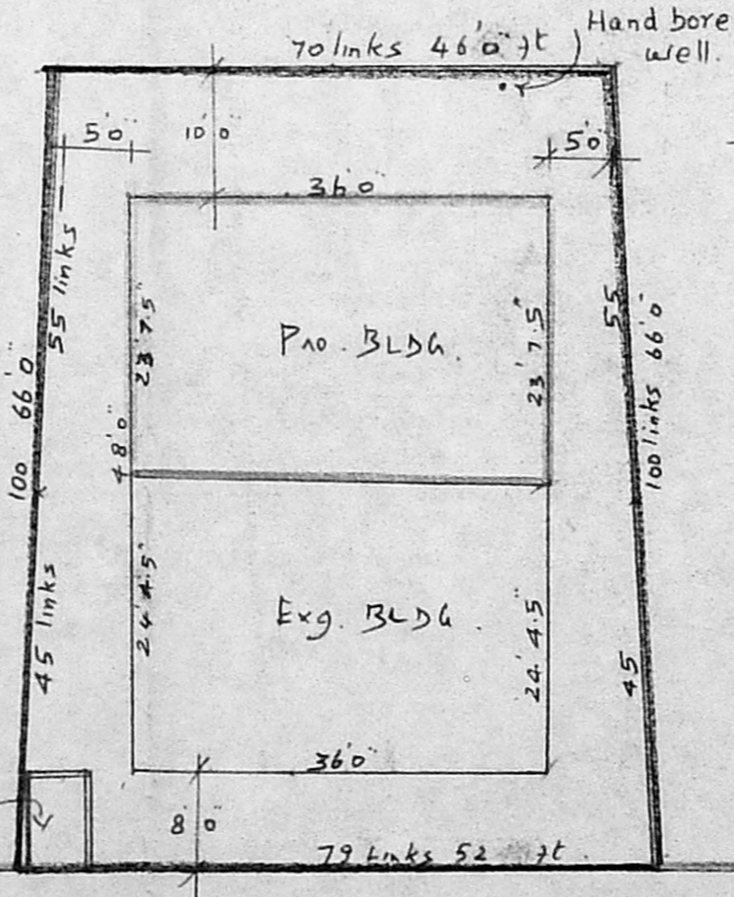

SITE PLAN

scale 1"=16'0"

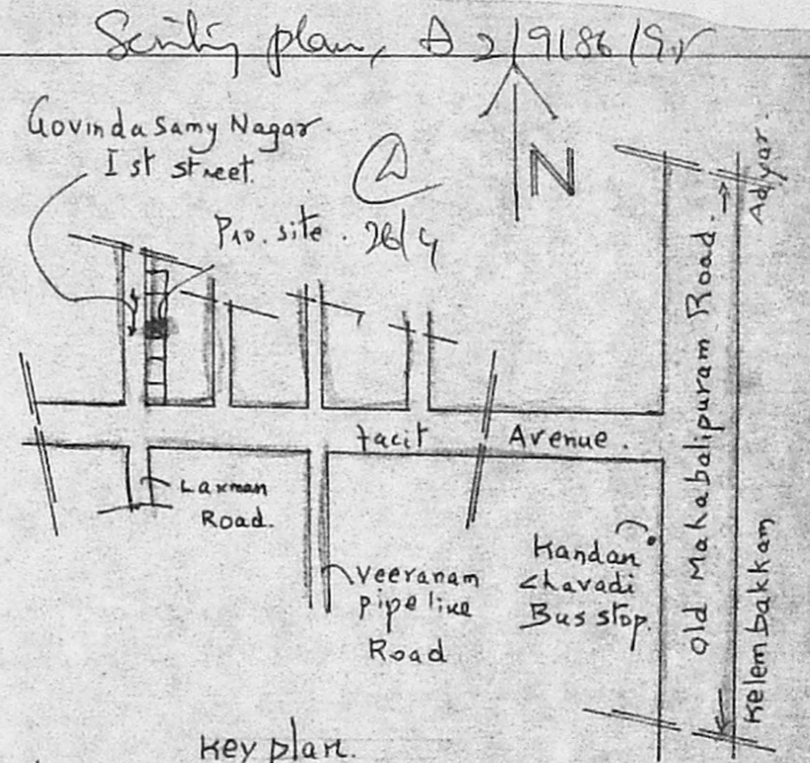

key plan.

scale: 1"=8'0" & 1"=16'0"

Not to scale.

Plan showing the proposed additions to the existing Bldg in plot No. 29, Govinda Samy Nagar 1st street, bearing S. No. 225/2A1 of perungudi village, Kandan chavadi, Madras-96.

Schedule of Jomerics.	INDEX.
D Country wood Door 3'0" x 6'6"	Exg. 0
D " " 3'0" x 6'0"	Pro. 0
w glazed window 4'6" x 4'6"	Road 0
w1 " " 3'0" x 4'6"	Boundary 0
V " ventilator 3'0" x 2'0"	
J Jally 4'0" x 5'0"	

*J. Arivazhagan*  
owner.

J. S. ARIVAZHAGAN, D.C.E.,  
Licensed Surveyor,  
PERUNGUDI TOWN PANCHAYAT,  
Consulting Engineer & Contractor  
Res. No. 6, Thirumalai Nagar,  
PERUNGUDI, MADRAS-96.

Licensed Surveyor

PLOT AREA: 63234 sq. ft.  
Plinth Area Existing: 877.50 sq. ft.  
Proposed: 850.50  
Total: 1728.00